

| DEBRIS PRODUCTION TABLE | | | | |
|-------------------------|----------|--------------|----------|---------------------------------|
| SUBAREA | DPA ZONE | AREA (ACRES) | % BURNED | ADJUSTED DEBRIS PRODUCTION (CY) |
| 1 | 5 | 4.2 | 24 | 330 |
| 2 | 5 | 5 | 24 | 400 |
| 3 | 5 | 5.8 | 43 | 530 |
| 4 | 3,5 | 1.6 | 94 | 250 |
| 5 | 3,5 | 1.7 | 53 | 250 |
| 6 | 3,5 | 0.6 | 67 | 100 |
| 7 | 3,9 | 0.4 | 25 | 40 |
| 8 | 3 | 4.4 | 98 | 950 |
| 9 | 3,5 | 3.6 | 100 | 700 |
| 10 | 3 | 0.9 | 100 | 200 |
| 11 | 3,5 | 6.2 | 100 | 1,180 |
| 12 | 3,5 | 7.6 | 71 | 1,210 |

NOTE: ADJUSTED DEBRIS PRODUCTION QUANTITY IS ESTIMATED AND ARE FULL DEBRIS PRODUCTION RATES FOR BURNED AREAS AND HALF OF THAT RATE FOR UNBURNED AREAS.

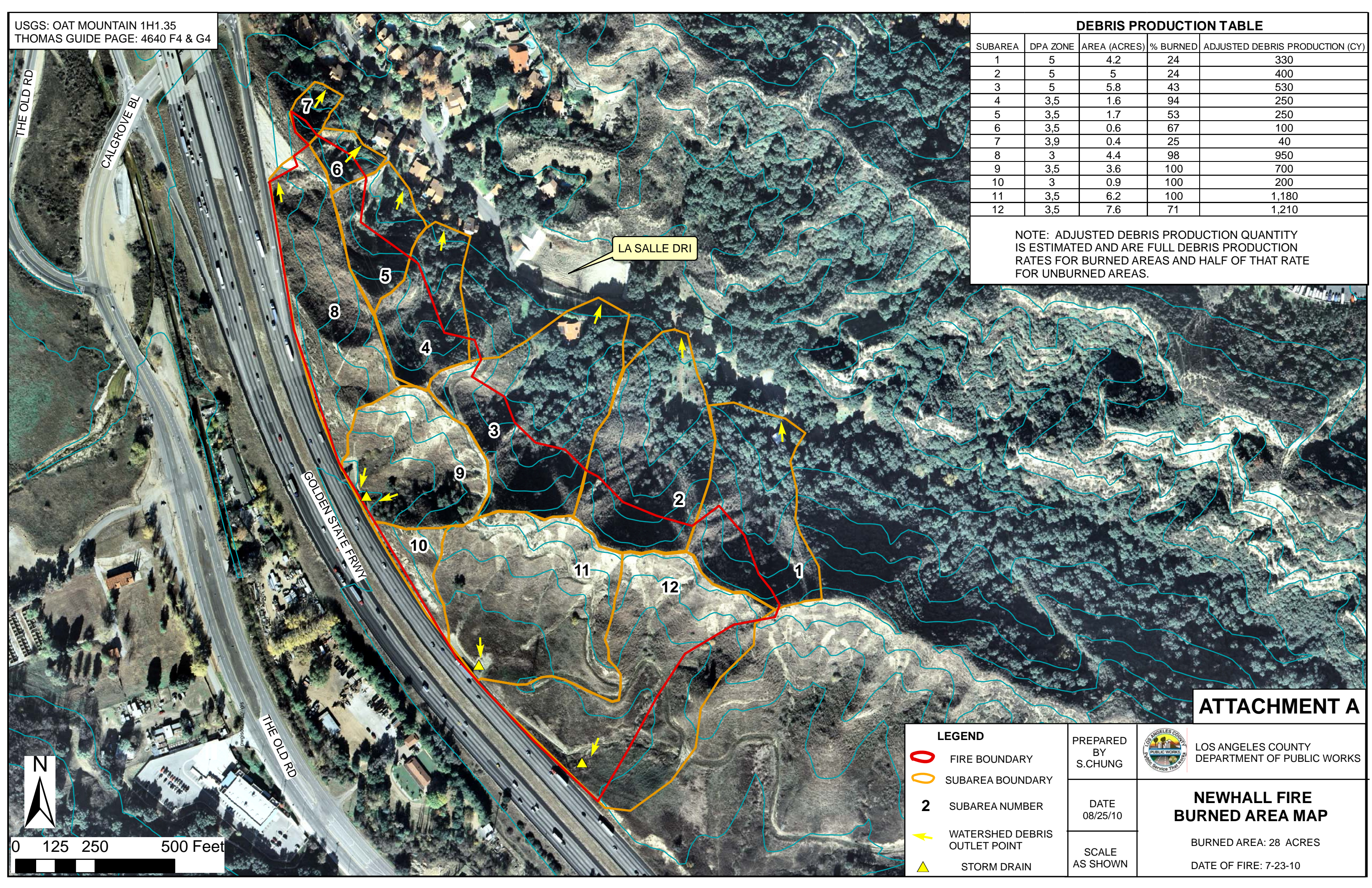

ATTACHMENT A

| | | |
|---|------------------------|--|
| LEGEND FIRE BOUNDARY SUBAREA BOUNDARY 2 SUBAREA NUMBER WATERSHED DEBRIS OUTLET POINT STORM DRAIN | PREPARED BY S.CHUNG | LOS ANGELES COUNTY DEPARTMENT OF PUBLIC WORKS |
| | DATE 08/25/10 | |
| | SCALE AS SHOWN | |